

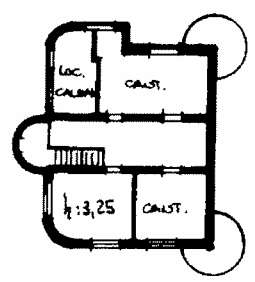

Planimetria di u.i.u. in Comune di DESIO viale LOMBARDIA civ. 59

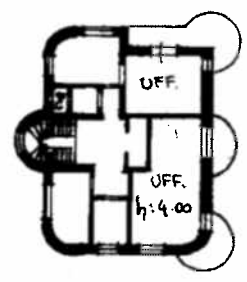

PIANO SEMINTERRATO



PIANO PRIMO



a 21  
PIANO INTERRATO  
h: 2,55



TETTOIA b3  
PIANO TERRENO  
h: 3,50

FABBRICATO a 16

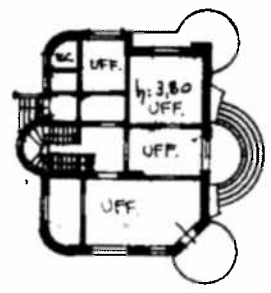

PIANO RIALZATO

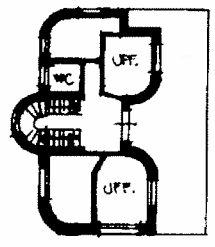

PIANO SECONDO  
h: 3,55

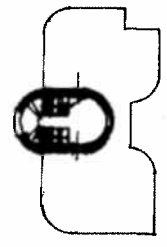

TERRAZZA

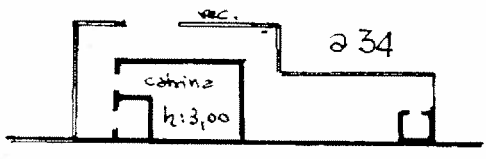

PIANO TERRENO

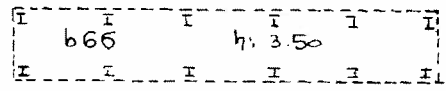

TETTOIA  
PIANO TERRA

ORIENTAMENTO

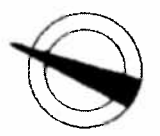

SCALA DI 1:500

Roma - Istituto Poligrafico e Zecca dello Stato - P.V.

Dichiarazione di N.C.   
Denuncia di variazione

Compilata dal Arch. IRENE MIGLIAVACCA  
(Titolo, cognome e nome)

RISERVATO ALL'UFFICIO

Identificativi catastali  
F. 26  
n. 35 sub.    

Iscritto all'albo degli Architetti  
della provincia di Milano 3241  
data dic. '96 Firma Irene Migliavacca

